À LOUIS BLÉRIOT
CALAIS-DOUVRES
MARCHE AÉRIENNE
Rodolphe BERGER
LÉRICE Frères
PARIS
AU MÉNESTREL 2bis Rue Vivienne HEUGEL & Cie
Editeurs propriétaires pour tous pays
Tous droits d'exécution publique et de reproduction réservés en tous pays
y compris la Suède, la Norvège et le Danemark
Piano . . . . . net 1fr75
Orch. complet . net 2fr-
Imp. Delanchy, Paris

*A Louis BLÉRIOT.*

# CALAIS-DOUVRES

MARCHE AÉRIENNE

RODOLPHE BERGER

Mouv.t de Marche *(avec entrain.)*

PIANO

*f*

*mf*

*ff*

*mf*

*ff*

1. 2.

*f*

Copyright 1909 by HEUGEL & Cie
AU MÉNESTREL 2 bis rue Vivienne.

H. & Cie 24450

Droits d'exécution publique réservés.
Paris, HEUGEL & Cie Editeurs.

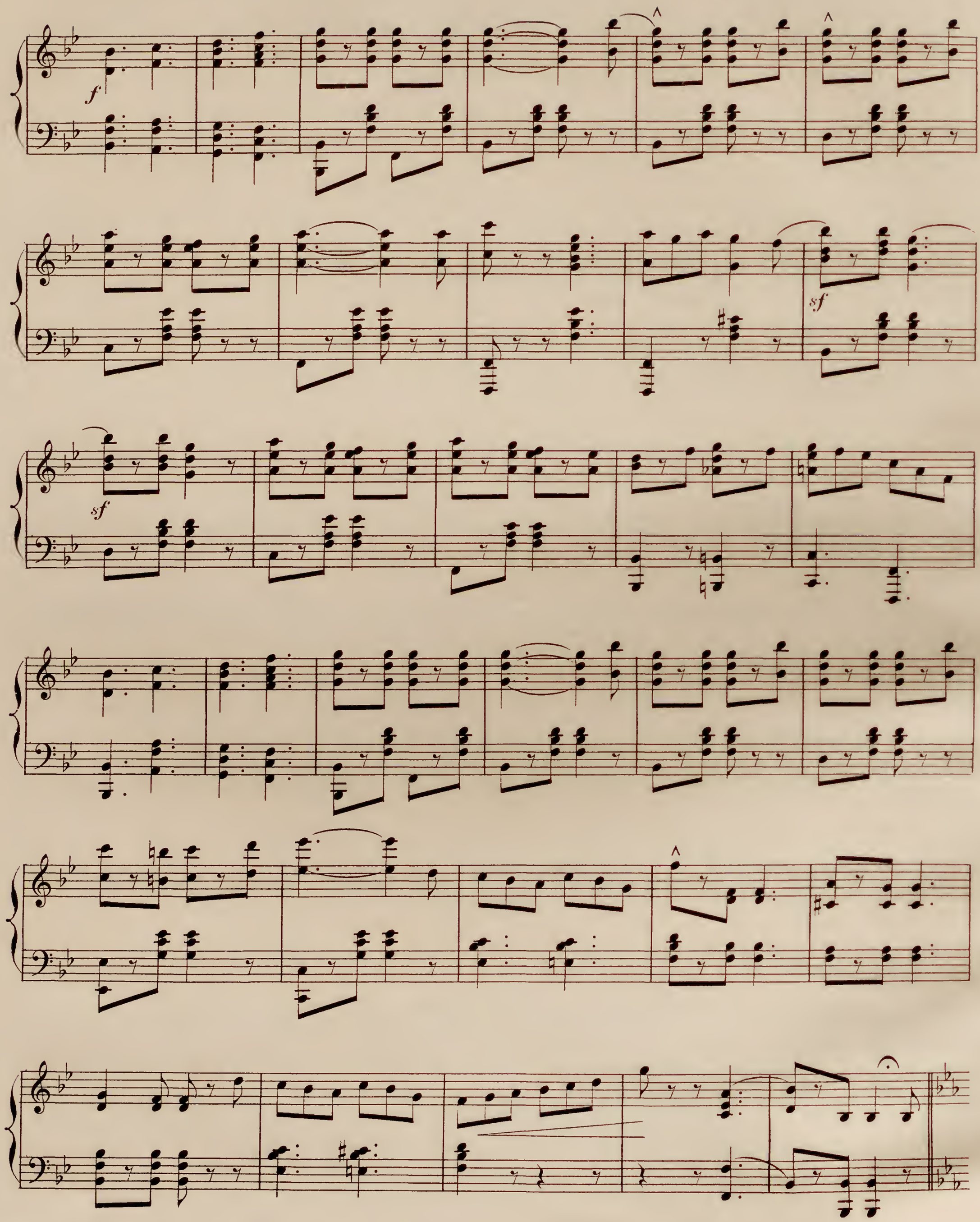
f
sf
sf
sf

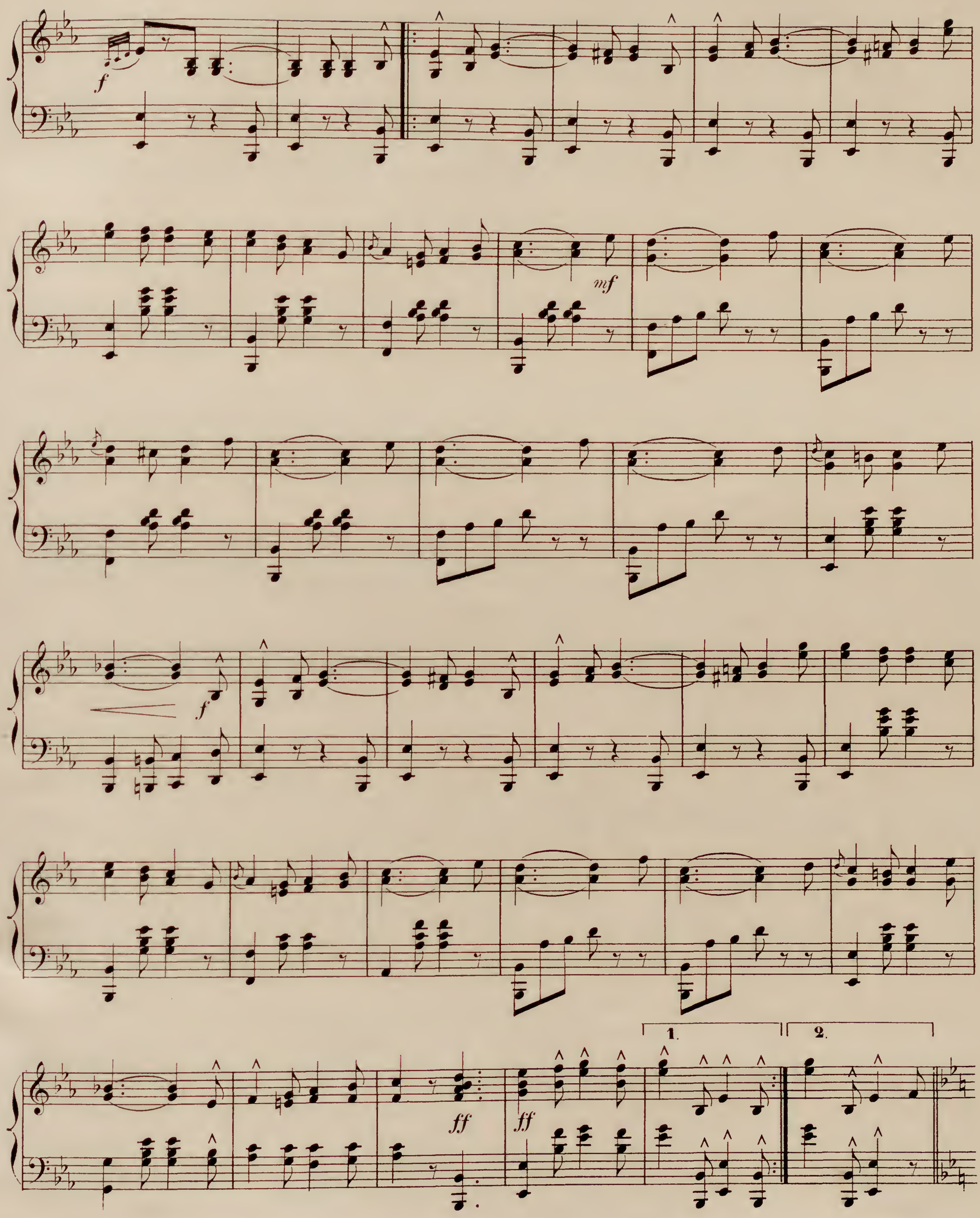
f
mf
f
ff
ff
1.
2.

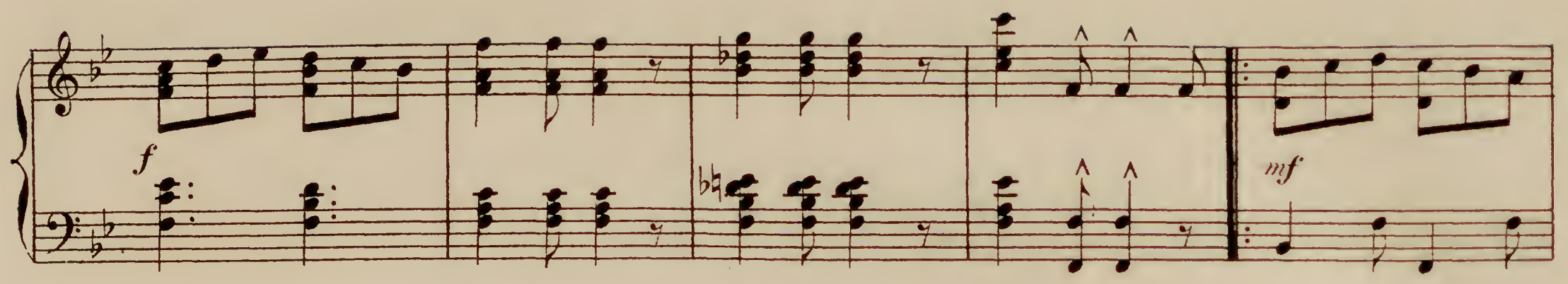
f
mf

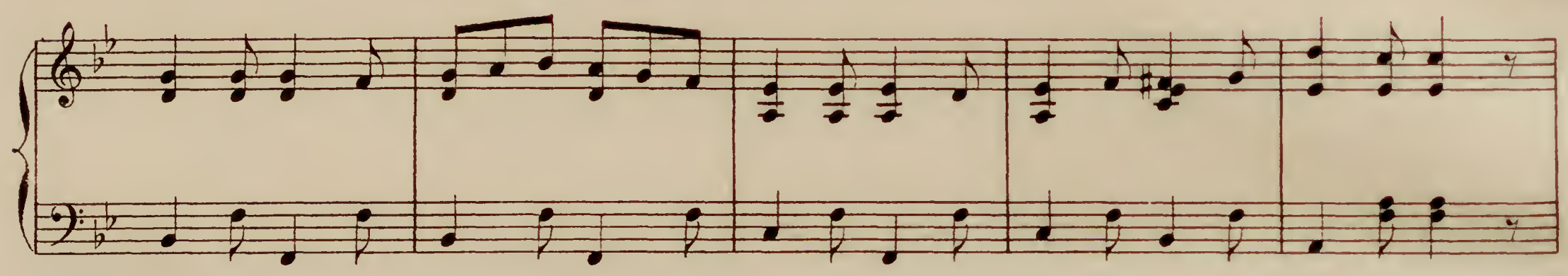

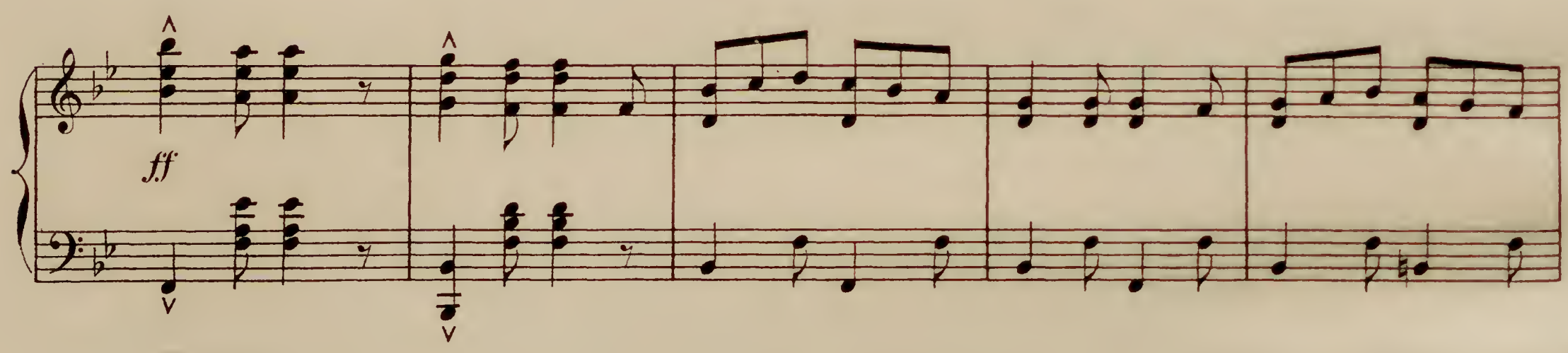
ff

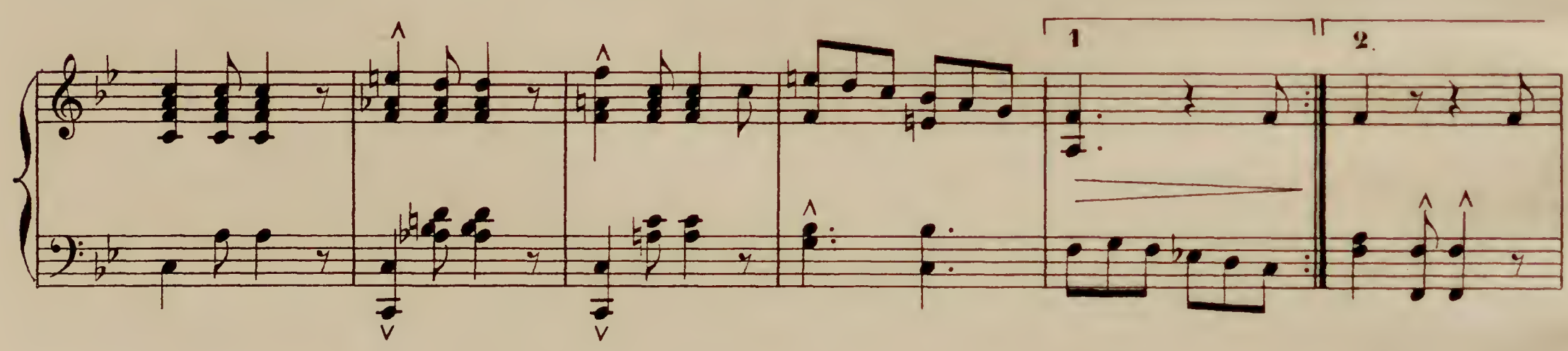
1
2.

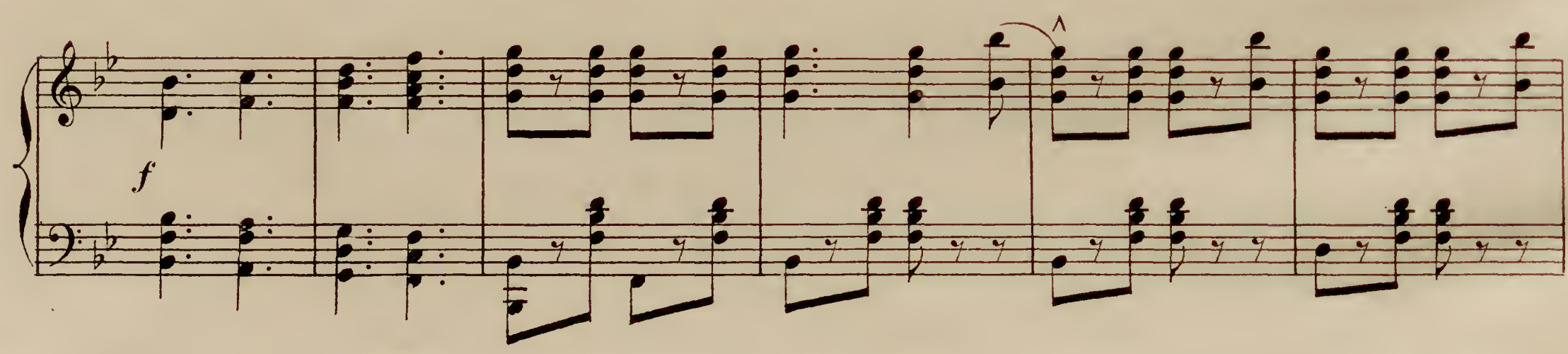
f

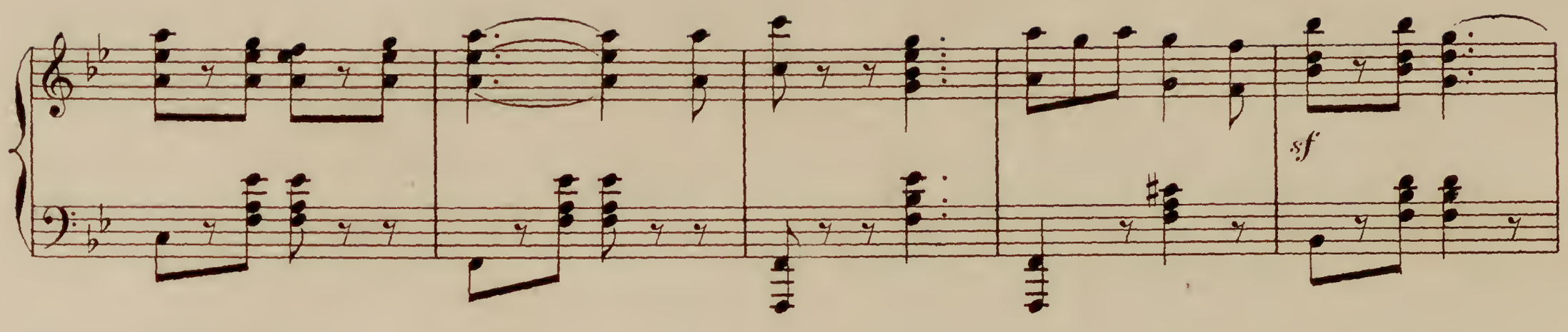


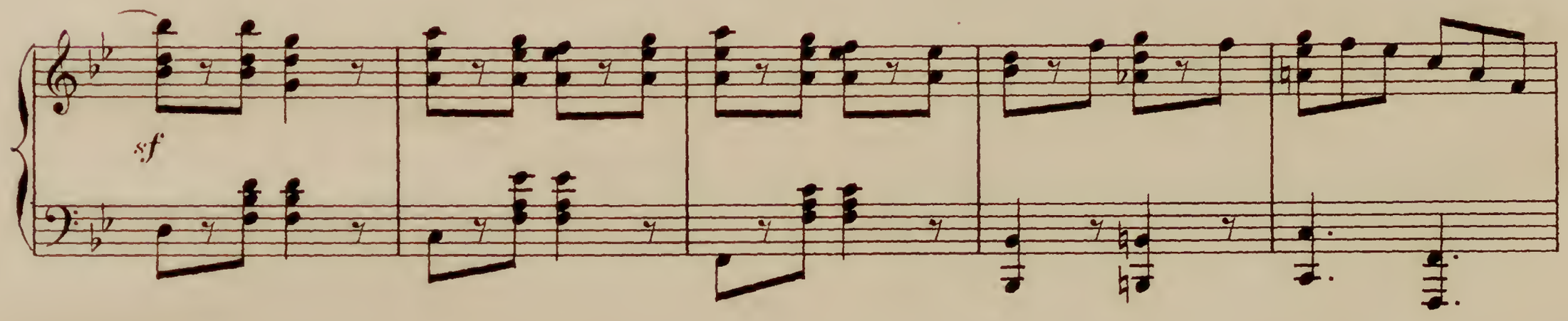


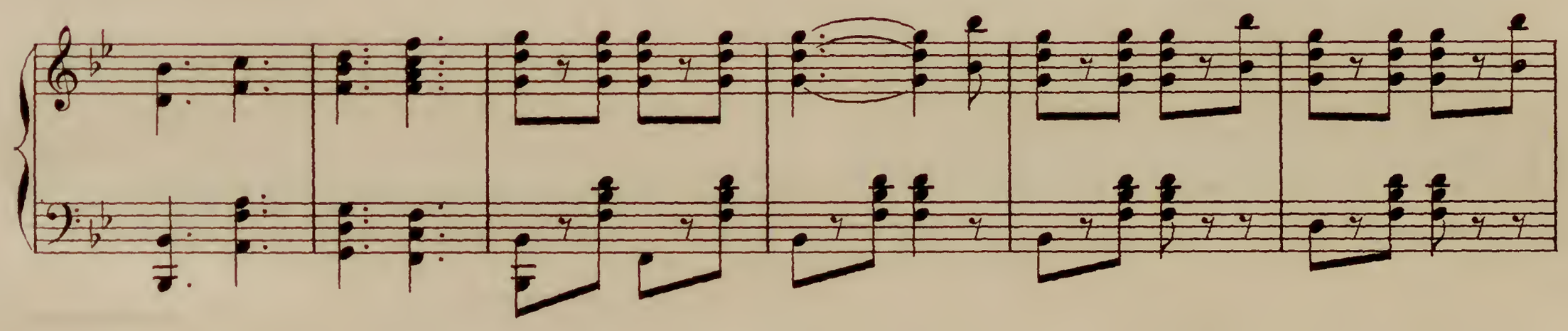

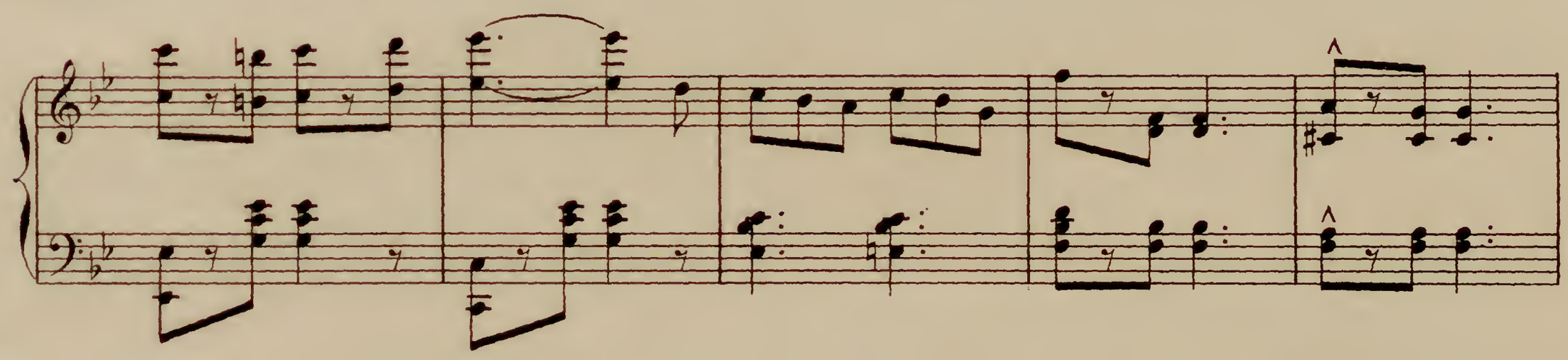

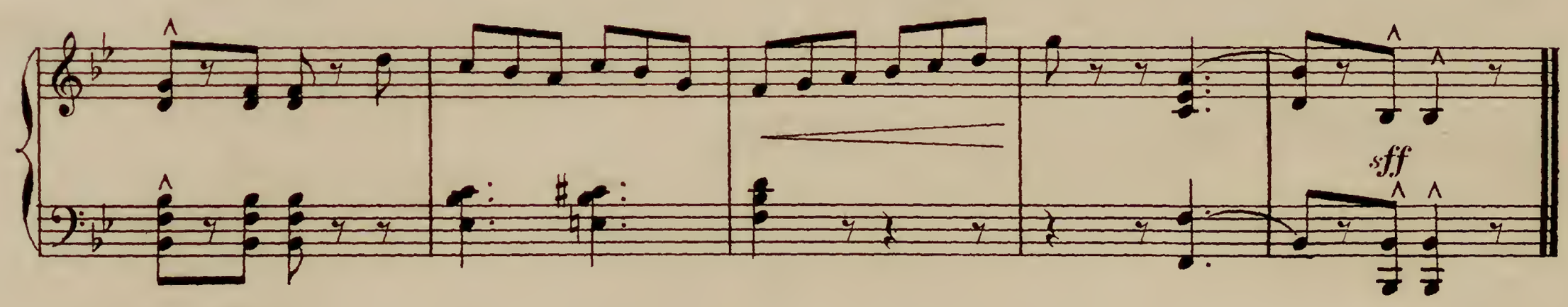


Paris, Imp. Delauchy 51 Faubg St Denis

H & Cie 24450

M. Fleurot Gr.

# RODOLPHE BERGER

*"Le Roi de la Valse"*

CLICHÉ PAUL BERGER.

**L'Heure Grise,** *valse lente.* PRIX : 6f »

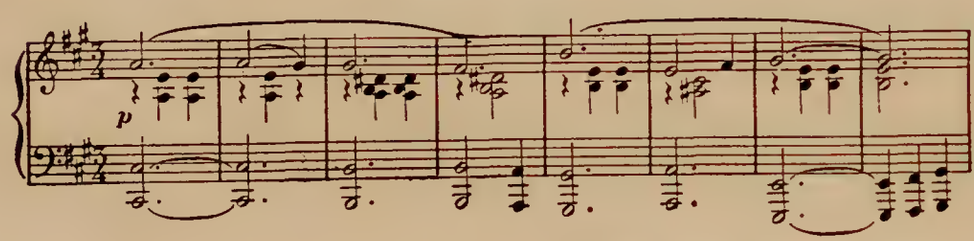

*La même,* pour Chant et Piano.

**Marche des Soireux.** PRIX : 5f »

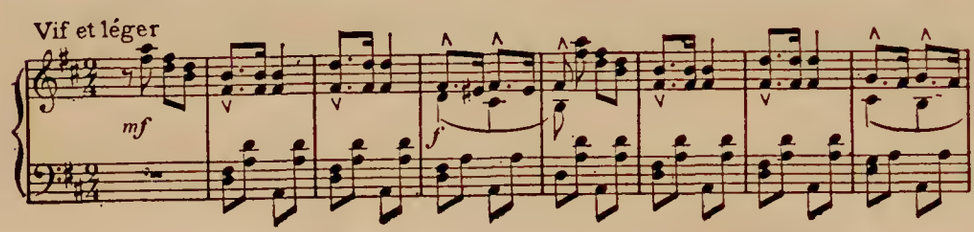


*La même,* pour Chant et Piano.

**PROCHAINEMENT**

**CLAUDINE** OPÉRETTE EN 3 ACTES

d'après le roman de **WILLY**

## NOUVEAUX SUCCÈS

**Dernier Baiser,** *valse très lente.* PRIX : 6f »

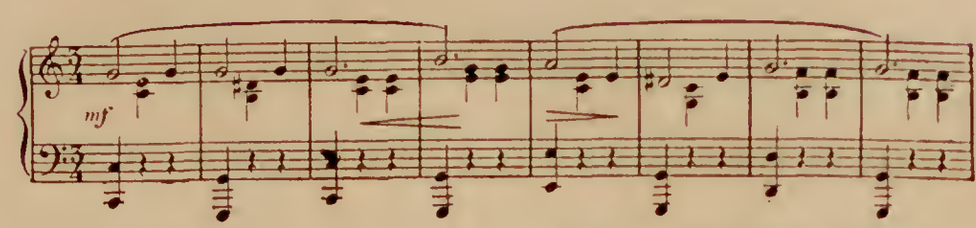

*La même,* pour Chant et Piano

**Impératrice,** *valse lente.* PRIX : 6f »

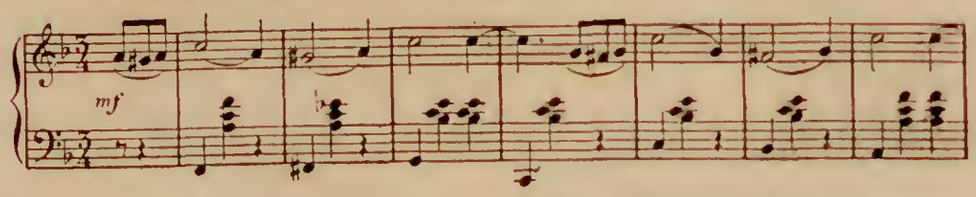

*La même,* pour Chant et Piano.

**Tentation,** *valse lente.* PRIX : 6f »

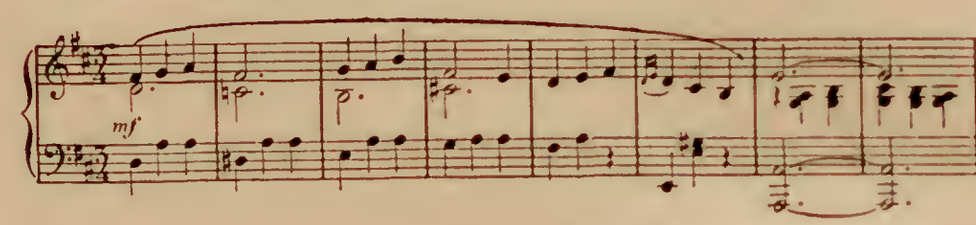

*La même,* pour Chant et Piano.

**Un peu d'Amour,** *valse lente.* PRIX : 6f »

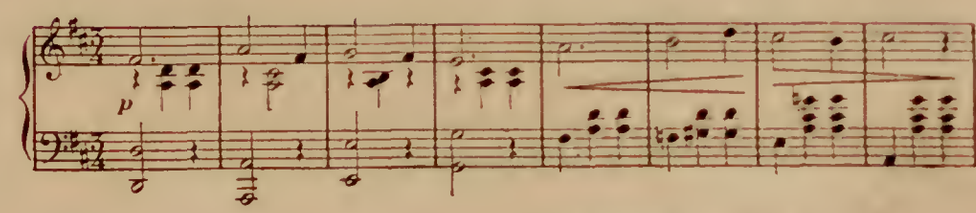

*La même,* pour Chant et Piano.

**Madame ***,** *airs de ballet.*

N° 1. Polka des Amours. PRIX : 5f »

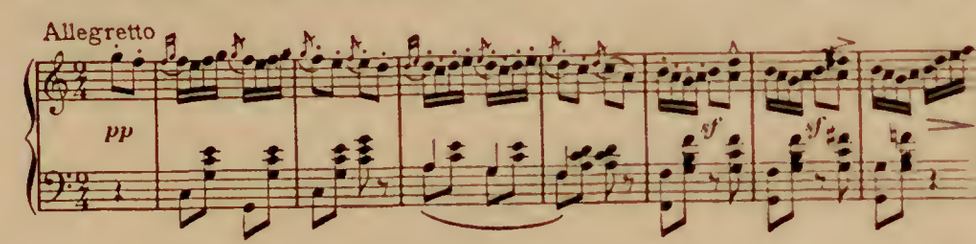


N° 2. Valse de l'Étoile. PRIX : 5f »

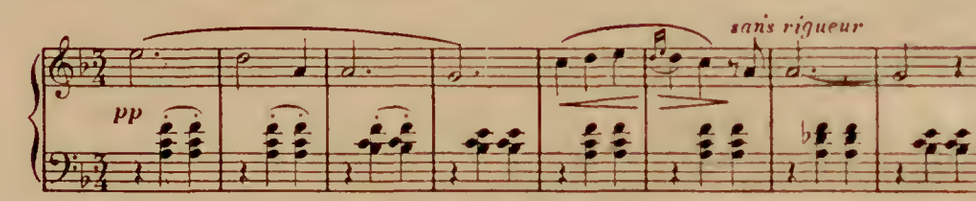


N° 3. Marche burlesque. PRIX : 5f »

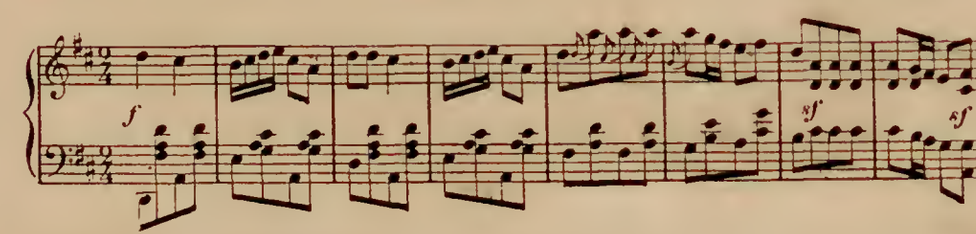

**La Femme de César,** *opérette bouffe en 1 acte.* — **Correspondance!** *opérette en 1 acte.*

IMPRIMERIE CHAIX, RUE BERGÈRE, 20, PARIS. — 14390-9-07 (Encre Lorilleux).

AU MÉNES HEUGEL RUE VIVIENNE